



Green Lane SW16 3LZ

£530,000

- Three Bedroom House
- 1930's Family Home
- An Array Of Original Features
- Modern Fitted Kitchen
- Great Transport Links
- Excellent Local Amenities

Oaks 

Green Lane SW16 3LZ

Oaks of Streatham are excited to bring to the market this charming 1930's freehold home, located on a popular residential street in the heart of Norbury. The property comprises good sized double reception room with feature fireplaces at both ends, modern fitted kitchen with integrated appliances with direct access to mature private garden. Further benefiting from being conveniently positioned for great transport links and excellent local amenities.



Telephone 020 3780 0000
Website oaksestateagents.com
Email streatham@oaksestateagents.com

GREEN LANE, SW16

APPROXIMATE GROSS INTERNAL FLOOR AREA: 1233 SQ FT - 114.53 SQ M

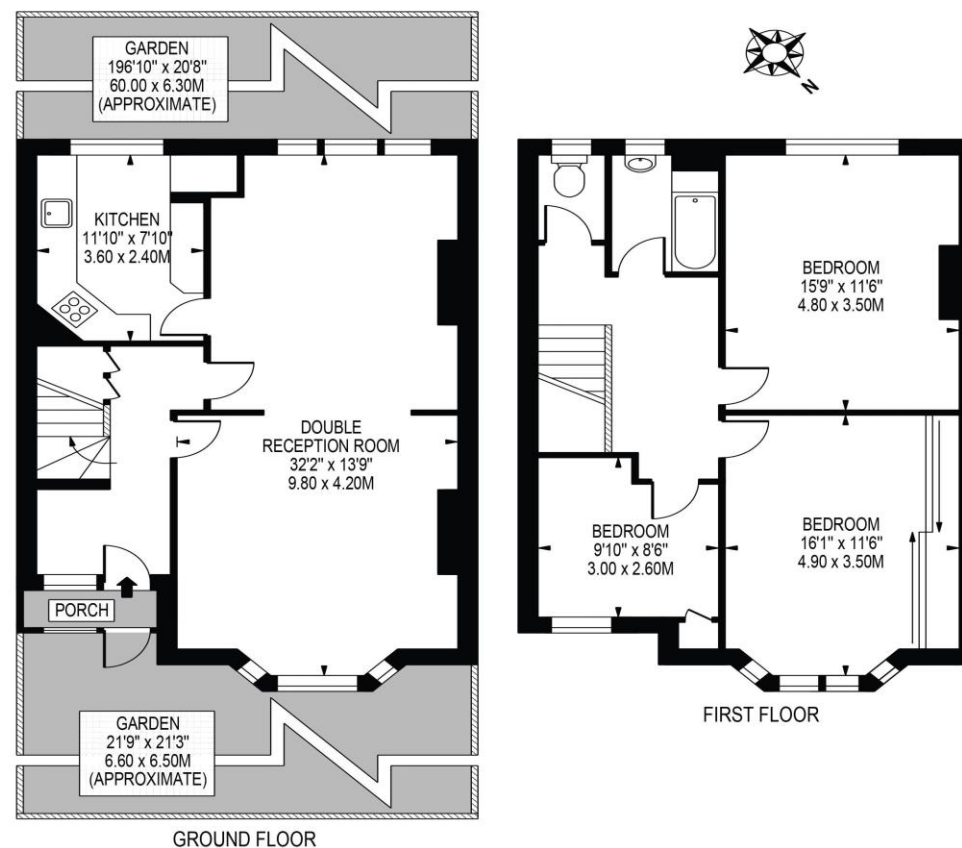

FOR ILLUSTRATION PURPOSES ONLY

THIS FLOOR PLAN SHOULD BE USED AS A GENERAL OUTLINE FOR GUIDANCE ONLY AND DOES NOT CONSTITUTE IN WHOLE OR IN PART AN OFFER OR CONTRACT. ANY INTENDING PURCHASER OR LESSEE SHOULD SATISFY THEMSELVES BY INSPECTION, SEARCHES, ENQUIRIES AND FULL SURVEY AS TO THE CORRECTNESS OF EACH STATEMENT. ANY AREAS, MEASUREMENTS OR DISTANCES QUOTED ARE APPROXIMATE AND SHOULD NOT BE USED TO VALUE A PROPERTY OR BE THE BASIS OF ANY SALE OR LET.