



**Estreham Road**

**SW16 5NT**

**£425,000**

- Long Lease
- Fantastic Transport Links
- Excellent Local Amenities

- Period Conversion
- Own Front Door
- Two Double Bedrooms



# Estreham Road SW16 5NT

Presented to the market in excellent condition is this fantastic ground floor period conversion. Positioned in the ever-popular Streatham Common area, this property consists of two double Bedrooms with built in wardrobes, a beautifully presented Kitchen with fully integrated appliances that leads on a bright and spacious Reception room and a modern fitted Bathroom. This property further benefits from being moments from Streatham Common station and has excellent local amenities, making this property ideal for first time buyers and investors alike.



## ESTREHAM ROAD

APPROXIMATE TOTAL INTERNAL FLOOR AREA:  
631 SQ FT - 58.60 SQ M

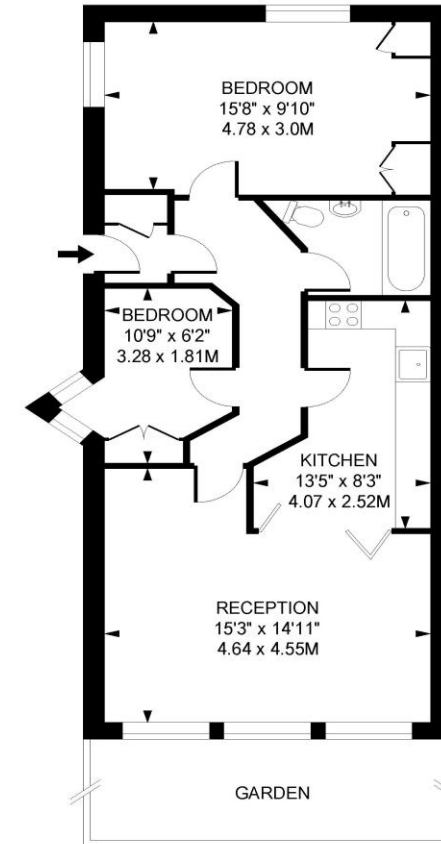

GROUND FLOOR



FOR ILLUSTRATION PURPOSES ONLY

THIS FLOOR PLAN SHOULD BE USED AS A GENERAL OUTLINE FOR GUIDANCE ONLY AND DOES NOT CONSTITUTE IN WHOLE OR IN PART AN OFFER OR CONTRACT. ANY INTENDING PURCHASER OR LESSEE SHOULD SATISFY THEMSELVES BY INSPECTION, SEARCHES, ENQUIRIES AND FULL SURVEY AS TO THE CORRECTNESS OF EACH STATEMENT. ANY AREAS, MEASUREMENTS OR DISTANCES QUOTED ARE APPROXIMATE AND SHOULD NOT BE USED TO VALUE A PROPERTY OR BE THE BASIS OF ANY SALE OR LET.

Telephone 020 3780 0000  
Website oaksestateagents.com  
Email streatham@oaksestateagents.com

