



**Jolly Mews**

**SW16 5FP**

**£425,000**

- Stunning Modern Home
- Two Bedrooms
- Popular Development

- Downstairs W.C
- Allocated Parking
- Good Transport Links

**Oaks** 

# Jolly Mews

# SW16 5FP

Situated in a sought after modern development in the heart of Streatham Vale, Oaks of Streatham are thrilled to bring to the market this stunning two bedroom home offered in excellent order. Arranged over two floors the home comprises of large reception room with excellent storage, contemporary fitted kitchen with integrated appliances, dining area that leads onto decked & astro turfed garden. As you make your way to first floor you are greeted by a spacious landing filled with natural light, modern bathroom and two well sized bedrooms. Viewing at your earliest convenience is recommended to fully appreciate what this property has to offer.



Telephone 020 3780 0000  
Website oaksestateagents.com  
Email streatham@oaksestateagents.com

## JOLLY MEWS

APPROXIMATE GROSS INTERNAL FLOOR AREA: 952 SQ FT - 88.44 SQ M

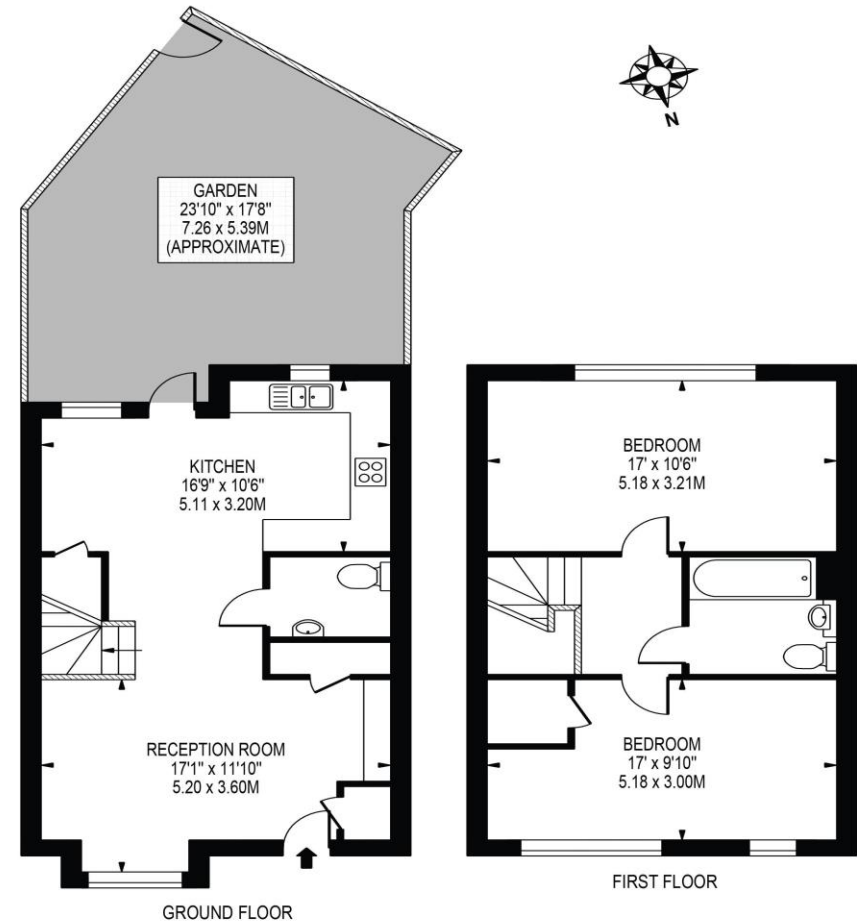

FOR ILLUSTRATION PURPOSES ONLY

THIS FLOOR PLAN SHOULD BE USED AS A GENERAL OUTLINE FOR GUIDANCE ONLY AND DOES NOT CONSTITUTE IN WHOLE OR IN PART AN OFFER OR CONTRACT. ANY INTENDING PURCHASER OR LESSEE SHOULD SATISFY THEMSELVES BY INSPECTION, SEARCHES, ENQUIRIES AND FULL SURVEY AS TO THE CORRECTNESS OF EACH STATEMENT. ANY AREAS, MEASUREMENTS OR DISTANCES QUOTED ARE APPROXIMATE AND SHOULD NOT BE USED TO VALUE A PROPERTY OR BE THE BASIS OF ANY SALE OR LET.