



## The Chase SW16 3AE

£690,000

- Four Bedrooms
- Off Street Parking
- Sought After Location
- Quiet Residential Road
- 1930's Family Home
- No Onward Chain



# The Chase SW16 3AE

Offered to the market is this truly exceptional 1930's family home, spread over two floors. This beautifully presented family home comprises of two spacious Reception rooms comprising of feature fire places, with the second Reception room leading on to a well-manicured Garden. This property also features a modern fitted Kitchen with integrated appliances that leads on to a downstairs W/C. As you ascend to the first floor, you are welcomed by four Bedrooms, two of which are generously sized doubles and a family bathroom. This property further benefits from having a spacious Garage, as well as being positioned within Norbury's most popular residential locations. This property allows for the perfect balance of being on a quiet residential road, whilst retaining easy access to excellent transport links afforded by Norbury Station.



**THE CHASE**  
APPROXIMATE GROSS INTERNAL FLOOR AREA: 1511 SQ FT - 140.34 SQ M  
(EXCLUDING GARAGE)  
APPROXIMATE GROSS INTERNAL FLOOR AREA OF GARAGE: 217 SQ FT - 20.12 SQ M

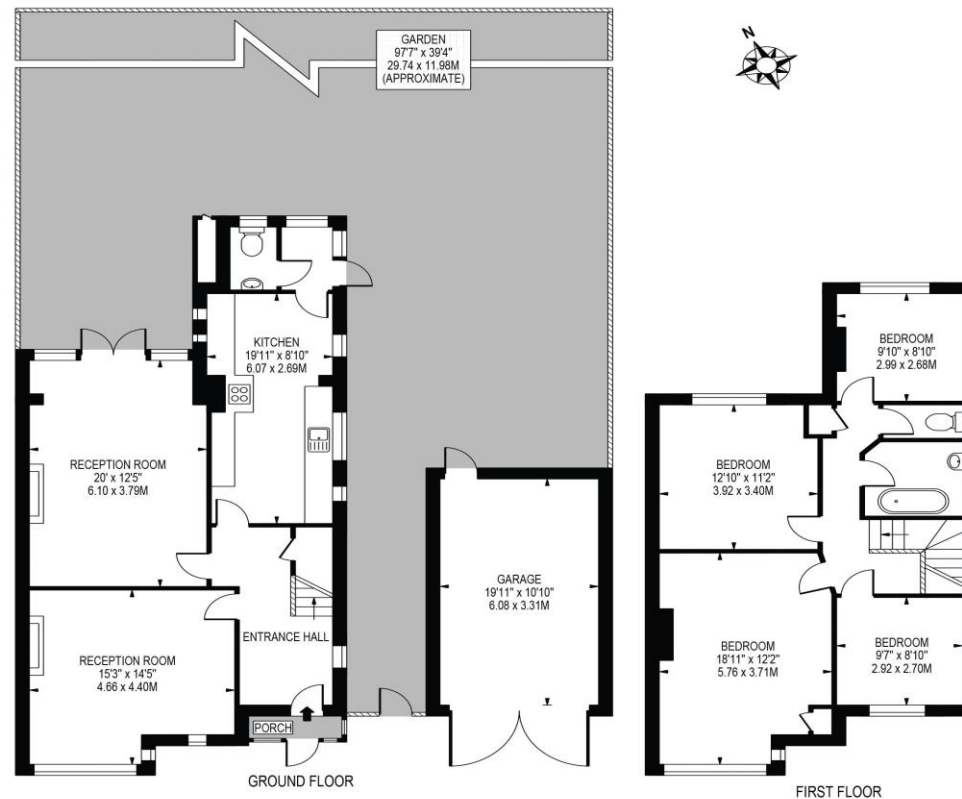

FOR ILLUSTRATION PURPOSES ONLY  
THIS FLOOR PLAN SHOULD BE USED AS A GENERAL OUTLINE FOR GUIDANCE ONLY AND DOES NOT CONSTITUTE IN WHOLE OR IN PART AN OFFER OR CONTRACT.  
ANY INTENDING PURCHASER OR LESSEE SHOULD SATISFY THEMSELVES BY INSPECTION, SEARCHES, ENQUIRIES AND FULL SURVEY AS TO THE CORRECTNESS OF EACH STATEMENT.  
ANY AREAS, MEASUREMENTS OR DISTANCES QUOTED ARE APPROXIMATE AND SHOULD NOT BE USED TO VALUE A PROPERTY OR BE THE BASIS OF ANY SALE OR LET.

Telephone 020 3780 0000  
Website oaksestateagents.com  
Email streatham@oaksestateagents.com

