



**Norbury Crescent**

**SW16 4JZ**

**£325,000**

- Off Street Parking
- Share of Freehold
- Excellent Transport Links

- Fantastic Local Amenities
- Two Double Bedrooms
- Bright & Airy Throughout



# Norbury Crescent SW16 4JZ

Oaks Estate Agents of Streatham are proud to present to the market this stunning period property located in one of Norbury most sought after locations. Boasting a 999 year lease, this bright and spacious property consists of two double bedrooms, a generously sized reception room that features a period fire place, a modern bathroom and a modern fitted kitchen with integrated appliances. This property further benefits from being in close proximity to excellent transport links, local amenities and the potential to convert to a roof terrace. With these factors in mind, this property is perfect for first time buyers and investors alike.



## NORBURY CRESCENT

APPROXIMATE GROSS INTERNAL FLOOR AREA: 590 SQ FT - 54.81 SQ M

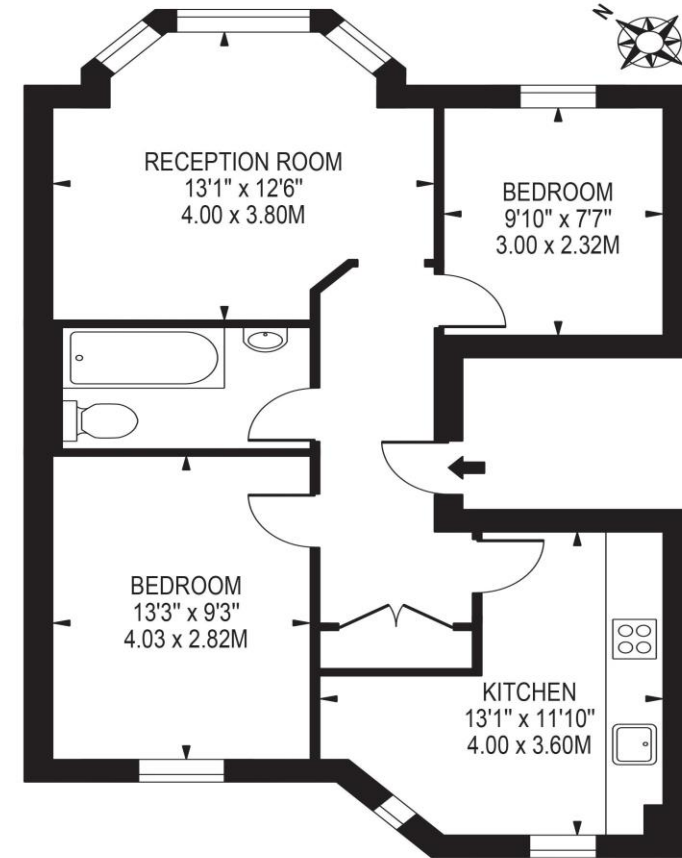

FIRST FLOOR

FOR ILLUSTRATION PURPOSES ONLY

THIS FLOOR PLAN SHOULD BE USED AS A GENERAL OUTLINE FOR GUIDANCE ONLY AND DOES NOT CONSTITUTE IN WHOLE OR IN PART AN OFFER OR CONTRACT. ANY INTENDING PURCHASER OR LESSEE SHOULD SATISFY THEMSELVES BY INSPECTION, SEARCHES, ENQUIRIES AND FULL SURVEY AS TO THE CORRECTNESS OF EACH STATEMENT. ANY AREAS, MEASUREMENTS OR DISTANCES QUOTED ARE APPROXIMATE AND SHOULD NOT BE USED TO VALUE A PROPERTY OR BE THE BASIS OF ANY SALE OR LET.

Telephone 020 3780 0000  
Website oaksestateagents.com  
Email streatham@oaksestateagents.com

