



Longthornton Road SW16 5QD

- One bedroom
- Ground floor flat
- Modern
- Separate Kitchen
- Great transport links
- Quiet location

Offers in Excess of

Longthornton Road

SW16 5QD

Oaks of Streatham are delighted to bring to the market this ground floor property in the heart of Streatham Vale. This secure one bedroom property comprises of a spacious living room, separate kitchen, bathroom and double bedroom. The property would be perfect for first time buyers or investors alike. Situated on a quiet residential road, yet being on multiple bus routes gives easy access to a variety of stations including Streatham Common, Norbury & Mitcham Eastfields.



Telephone
Website
Email

020 3780 0000
oaksestateagents.com
streatham@oaksestateagents.com

PAVILION COURT

APPROXIMATE GROSS INTERNAL FLOOR AREA:
429 SQ FT- 39.90 SQ M

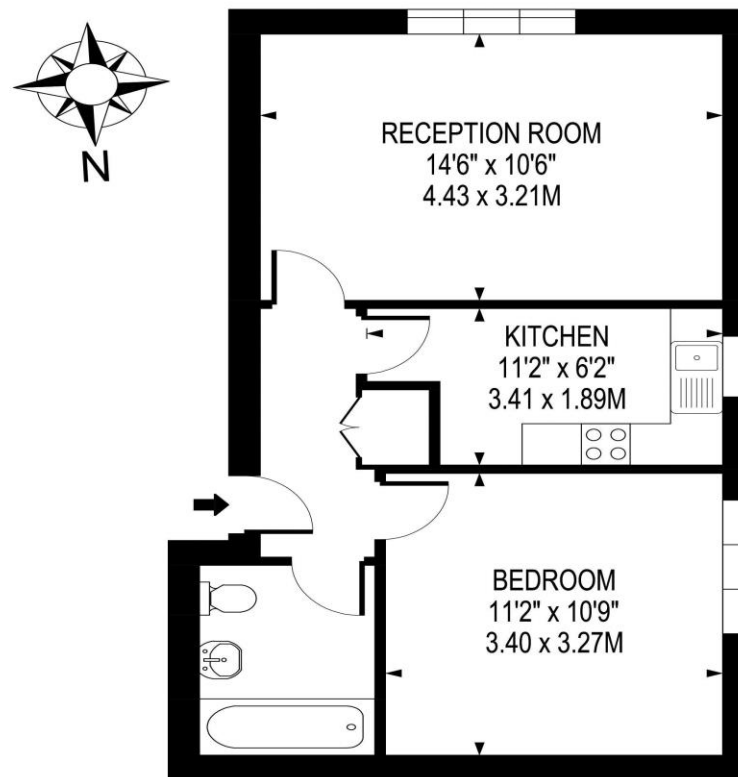

GROUND FLOOR

FOR ILLUSTRATION PURPOSES ONLY

THIS FLOOR PLAN SHOULD BE USED AS A GENERAL OUTLINE FOR GUIDANCE ONLY AND DOES NOT CONSTITUTE IN WHOLE OR IN PART AN OFFER OR CONTRACT. ANY INTENDING PURCHASER OR LESSEE SHOULD SATISFY THEMSELVES BY INSPECTION, SEARCHES, ENQUIRIES AND FULL SURVEY AS TO THE CORRECTNESS OF EACH STATEMENT. ANY AREAS, MEASUREMENTS OR DISTANCES QUOTED ARE APPROXIMATE AND SHOULD NOT BE USED TO VALUE A PROPERTY OR BE THE BASIS OF ANY SALE OR LET.