



Benett Gardens, SW16 4QE

£500,000

- Three bedrooms
- Freehold
- Beautifully refurbished
- Open plan kitchen/dining room
- Separate living room
- Great transport links

Benett Gardens, SW16 4QE

Oaks of Streatham are delighted to bring to the market this three-bedroom house on Benett Gardens. The property comprises of three bedrooms, family bathroom, living room, open plan kitchen and dining room and garden. Benett Gardens has been meticulously refurbished throughout yet has retained a number of period features including hardwood floors. The west facing garden has both seating and grass area so the property would be perfect for entertaining. This wonderful home is ideally located on a quiet and tree lined road yet is a short walk away from the shops, bars, restaurants and transport links local to Streatham High Road. Norbury and Streatham Common stations are a walk away with direct access to central London via Clapham Junction and London Victoria.



BENNETT GARDENS

APPROXIMATE GROSS INTERNAL FLOOR AREA: 1001 SQ FT - 92.99 SQ M

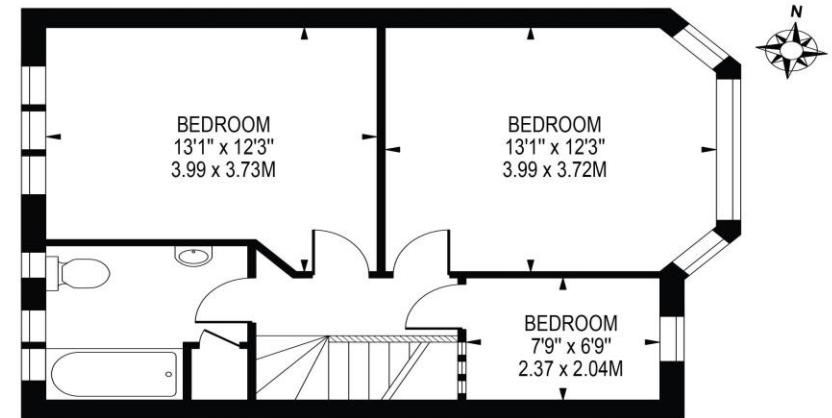

FIRST FLOOR

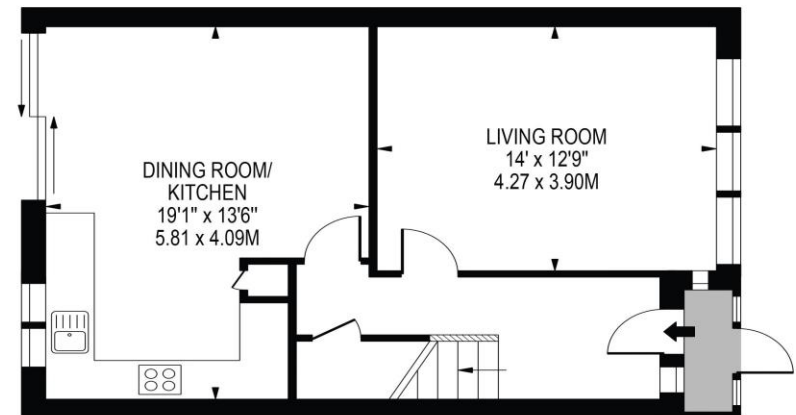

GROUND FLOOR

FOR ILLUSTRATION PURPOSES ONLY

THIS FLOOR PLAN SHOULD BE USED AS A GENERAL OUTLINE FOR GUIDANCE ONLY AND DOES NOT CONSTITUTE IN WHOLE OR IN PART AN OFFER OR CONTRACT. ANY INTENDING PURCHASER OR LESSEE SHOULD SATISFY THEMSELVES BY INSPECTION, SEARCHES, ENQUIRIES AND FULL SURVEY AS TO THE CORRECTNESS OF EACH STATEMENT. ANY AREAS, MEASUREMENTS OR DISTANCES QUOTED ARE APPROXIMATE AND SHOULD NOT BE USED TO VALUE A PROPERTY OR BE THE BASIS OF ANY SALE OR LET.

Telephone 020 3780 0000
Website oaksestateagents.com
Email streatham@oaksestateagents.com