



Gleneagle Road, SW16 6AX

£400,000

- Two bedrooms
- Wealth of period features
- Large living space
- Close to transport
- High ceilings
- Close to Streatham Common

Gleneagle Road, SW16 6AX

A wonderfully located two bedroom flat set within the confines of a period building. The conversion comprises of two well-proportioned double bedrooms, large living room with high ceilings and plenty of space for a dining table, a separate kitchen complete with breakfast bar, and a family bathroom. This wonderful home additionally benefits from several period features throughout including wooden floors and a feature fireplace. The property has been beautifully maintained by the current owners and would be the perfect purchase for a first time buyer or investor. The flat is ideally located a stones throw away from Streatham stations with direct access to Clapham Junction, Balham, London Victoria, and London Bridge.

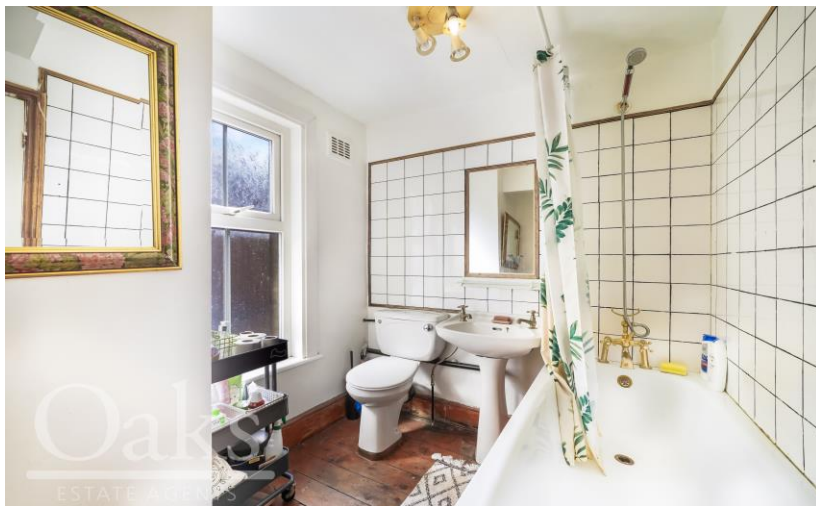

GLENEAGLE COURT
APPROXIMATE GROSS INTERNAL FLOOR AREA: 673 SQ FT - 62.52 SQ M

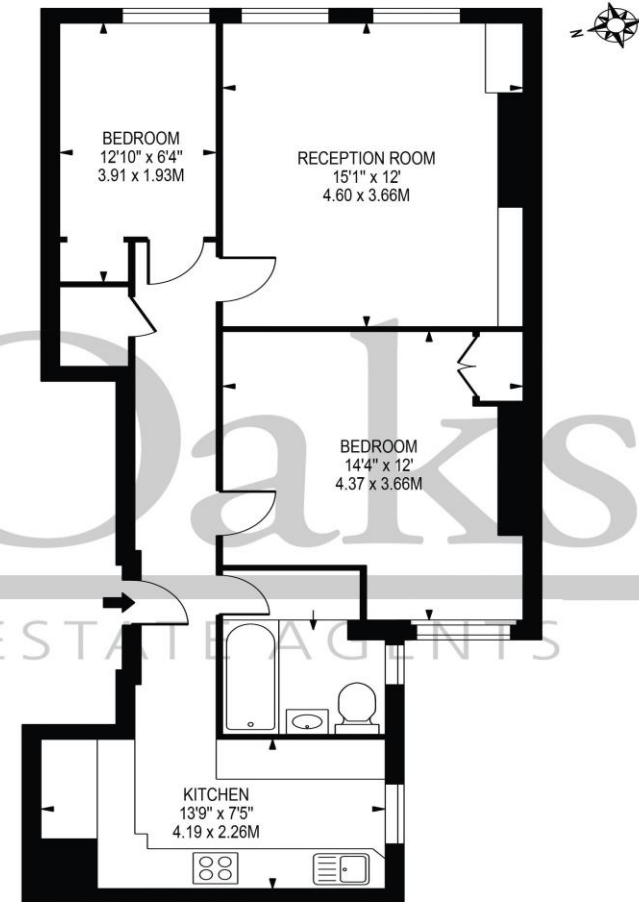

FIRST FLOOR
FOR ILLUSTRATION PURPOSES ONLY

THIS FLOOR PLAN SHOULD BE USED AS A GENERAL OUTLINE FOR GUIDANCE ONLY AND DOES NOT CONSTITUTE IN WHOLE OR IN PART AN OFFER OR CONTRACT. ANY INTENDING PURCHASER OR LESSEE SHOULD SATISFY THEMSELVES BY INSPECTION, SEARCHES, ENQUIRIES AND FULL SURVEY AS TO THE CORRECTNESS OF EACH STATEMENT. ANY AREAS, MEASUREMENTS OR DISTANCES QUOTED ARE APPROXIMATE AND SHOULD NOT BE USED TO VALUE A PROPERTY OR BE THE BASIS OF ANY SALE OR LET.

Telephone 020 3780 0000
Website www.oaksestateagents.com
Email streatham@oaksestateagents.com