



**Bishops Park Road**

**SW16 5TS**

**£325,000**

- Local Amenities
- Fantastic Transport links
- No onward Chain

- Newly refurbished
- Bright & airy throughout
- 1930's conversion

**Oaks** 

# Bishops Park Road

# SW16 5TS

Oaks is proud to bring to market, a fantastic two bedroom flat with no onward chain. Recently refurbished to an excellent standard, this accommodation itself is excellently well proportioned and consisting of two bright and airy bedrooms, a spacious reception room, a modern bathroom and a modern fitted kitchen with integrated appliance. Further benefiting from being situated between two local train stations and just being a short walk from a plethora of amenities this property is ideal for first time buyers and investors alike.



## BISHOPS PARK ROAD, SW16 5TS

APPROXIMATE GROSS INTERNAL FLOOR AREA: 687 SQ FT - 63.82 SQ M

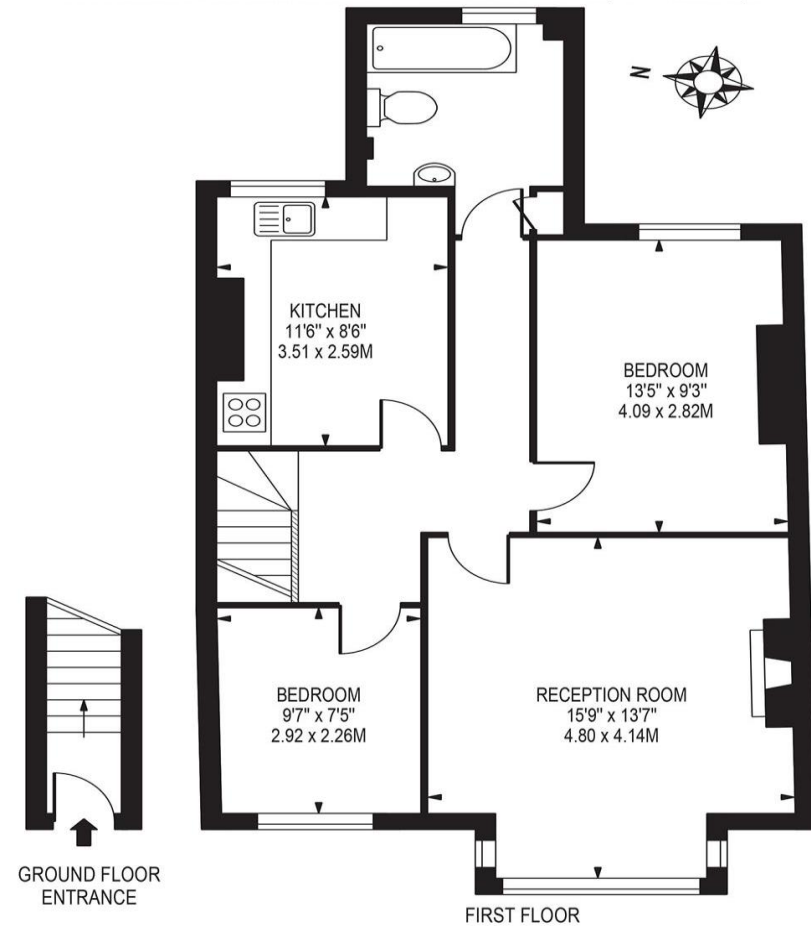

FOR ILLUSTRATION PURPOSES ONLY

THIS FLOOR PLAN SHOULD BE USED AS A GENERAL OUTLINE FOR GUIDANCE ONLY AND DOES NOT CONSTITUTE IN WHOLE OR IN PART AN OFFER OR CONTRACT. ANY INTENDING PURCHASER OR LESSEE SHOULD SATISFY THEMSELVES BY INSPECTION, SEARCHES, ENQUIRIES AND FULL SURVEY AS TO THE CORRECTNESS OF EACH STATEMENT. ANY AREAS, MEASUREMENTS OR DISTANCES QUOTED ARE APPROXIMATE AND SHOULD NOT BE USED TO VALUE A PROPERTY OR BE THE BASIS OF ANY SALE OR LET.

Telephone

020 3780 0000

Website

[oaksestateagents.com](http://oaksestateagents.com)

Email

[streatham@oaksestateagents.com](mailto:streatham@oaksestateagents.com)