

Holland Road, SE25 5QT

£350,000

- Victorian freehold property
- Two double bedrooms
- South west facing garden
- Well maintained by existing owners
- Excellent transport links into The City
- Close to wide array of local amenities

Holland Road, SE25 5QT

Oaks Estate Agents are delighted to present to the market this wonderful two double bedroom end-of-terrace Victorian house. Tastefully decorated and lovingly cared for by the current owners, Holland Road is a popular residential road in the heart of South Norwood. Realistically priced, Holland Road is light and airy throughout, offers 722 sq. ft. of living space and comprises; two well-proportioned double bedrooms with the master bedroom spanning the full width of the house, open plan spacious double reception rooms, contemporary bathroom suite and modern kitchen that leads onto South West facing and well maintained garden.



Oaks
ESTATE AGENTS

Telephone 0203 973 9700
Website www.oaksestateagents.com
Email croydon@oaksestateagents.com

HOLLAND ROAD

APPROXIMATE GROSS INTERNAL FLOOR AREA: 722 SQ FT- 67.10 SQ M

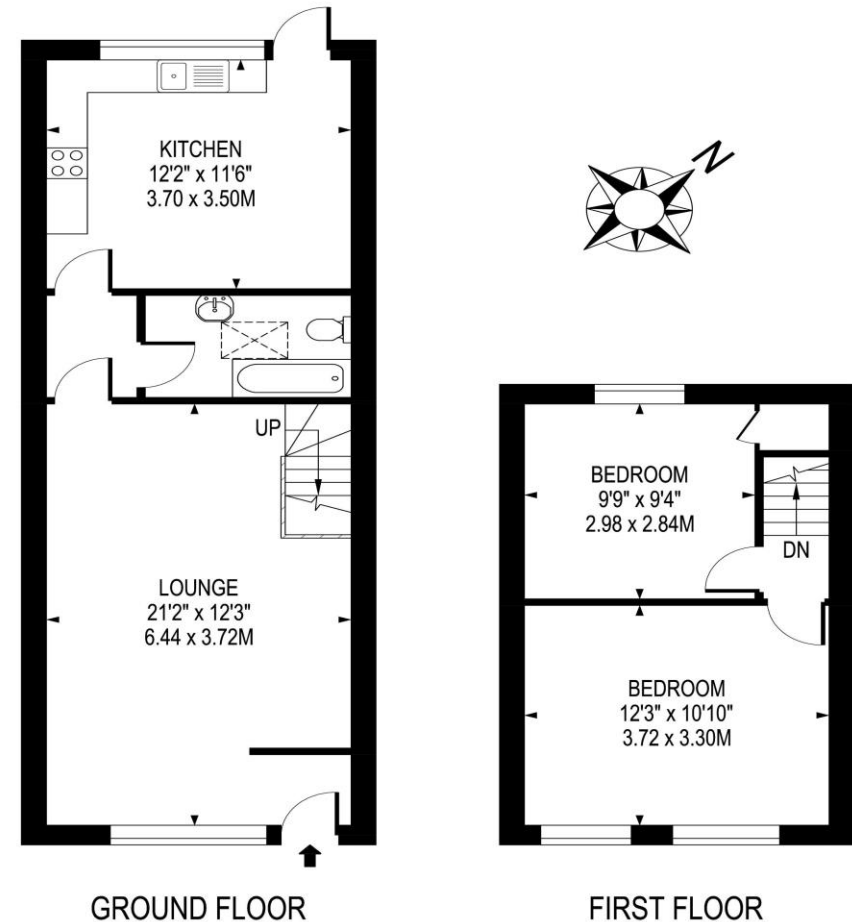

FOR ILLUSTRATION PURPOSES ONLY

THIS FLOOR PLAN SHOULD BE USED AS A GENERAL OUTLINE FOR GUIDANCE ONLY AND DOES NOT CONSTITUTE IN WHOLE OR IN PART AN OFFER OR CONTRACT. ANY INTENDING PURCHASER OR LESSEE SHOULD SATISFY THEMSELVES BY INSPECTION, SEARCHES, ENQUIRIES AND FULL SURVEY AS TO THE CORRECTNESS OF EACH STATEMENT. ANY AREAS, MEASUREMENTS OR DISTANCES QUOTED ARE APPROXIMATE AND SHOULD NOT BE USED TO VALUE A PROPERTY OR BE THE BASIS OF ANY SALE OR LET.