Macclesfield Road SE25 4RX £440,000

- End of terrace
- Three double bedrooms
- 1090 sq. ft. of living space
- Situated by the Country Park
- Excellent transport links into The City
- Close to wide array of local amenities

Oaks

Macclesfield Road SE25 4RX

Oaks Estate Agents are delighted to present to the market this lovely three double bedroom end of terrace house. Light and airy throughout, Macclesfield Road benefits from a fantastic 1090 sq. ft. of living space. This property has been lovingly cared for by its current owners and comprises; three double bedrooms and en-suite facilities via the main, two spacious receptions, contemporary family bathroom, modern integrated kitchen and a generous garden. Location-wise, Macclesfield Road could not be better placed for any commuter requiring access into The City due to its close proximity to Norwood Junction station. Arena Tram Stop is nearby and offers access into East Croydon station, Beckenham and Wimbledon.

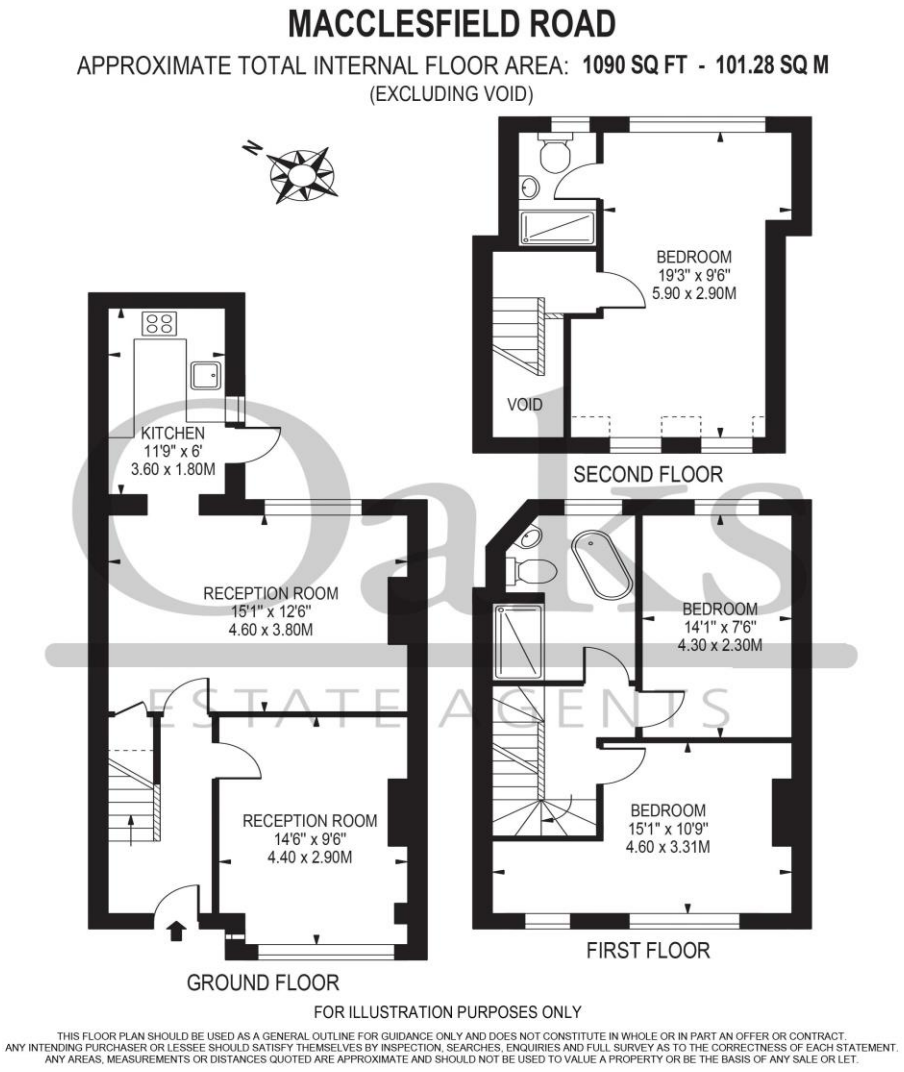

Telephone	02081942779
Website	www.oaksestateagents.com
Email	southnorwood@oaksestateagents.com

Oaks