



Arragon Gardens, SW16 5LX

- Two double bedrooms
- Direct access to central London
- Short walk to Streatham Common
- Separate eat in kitchen
- Period conversion
- First floor

£435,000

Arragon Gardens, SW16 5LX

An exquisite two bedroom property set within a period property on the popular Arragon Gardens. This converted two-bedroom property comprises; large eat in kitchen, living room, two equal sized double bedrooms with plenty of storage and a family bathroom. The property has been meticulously looked after by the current owners and benefits from a wealth of period features including fireplaces and cornicing. The property is flooded with natural light and is set within The flat is ideally located a short walk away from Streatham Common station with direct access to Clapham Junction, Balham, London Victoria, and London Bridge. The shops, bars and restaurants of Streatham high road are within easy reach of the property including the well-regarded Mere Scribbler and Railway pubs.



ARAGON GARDENS

APPROXIMATE GROSS INTERNAL FLOOR AREA: 556 SQ FT - 51.61 SQ M

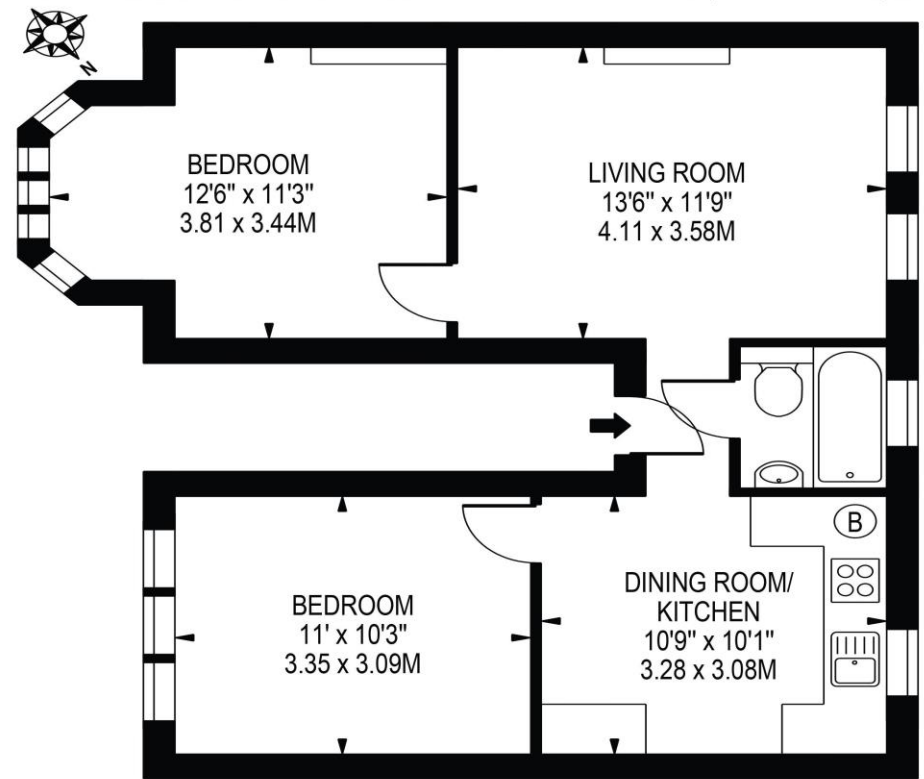

FIRST FLOOR

FOR ILLUSTRATION PURPOSES ONLY

THIS FLOOR PLAN SHOULD BE USED AS A GENERAL OUTLINE FOR GUIDANCE ONLY AND DOES NOT CONSTITUTE IN WHOLE OR IN PART AN OFFER OR CONTRACT. ANY INTENDING PURCHASER OR LESSEE SHOULD SATISFY THEMSELVES BY INSPECTION, SEARCHES, ENQUIRIES AND FULL SURVEY AS TO THE CORRECTNESS OF EACH STATEMENT. ANY AREAS, MEASUREMENTS OR DISTANCES QUOTED ARE APPROXIMATE AND SHOULD NOT BE USED TO VALUE A PROPERTY OR BE THE BASIS OF ANY SALE OR LET.

Telephone 020 3780 0000
Website www.oaksestateagents.com
Email streatham@oaksestateagents.com

