



## Station Rise, SE7 9BW

**£550,000**

- Two bedroom flat
- Stone throw away from Tulse Hill Station
- Open plan living
- Perfect position in the building
- Two bathrooms
- Chain free

# Station Rise, SE7 9BW

A stunning first two-bedroom modern a stones throw away from Tulse Hill train station. This beautiful and modern flat comprises two double bedrooms that are flooded with natural light through large floor to ceiling windows, two modern bathrooms, an open plan kitchen/living room and a private roof top terrace. The property has been meticulously looked after by the current owners to the highest standard throughout and it is perfectly positioned within the building. This wonderful home benefits from high ceilings and has all the modern features expected of a new home. It would be perfect for a first time buyer or home mover due to direct transport links to Central London. The local amenities of both Herne Hill & Tulse Hill are close-by, as are the restaurants and shops of Brixton. The green, open spaces of the Green Flag awarded Brockwell Park are a short walk away, along with its iconic 1930s Lido and sports facilities.

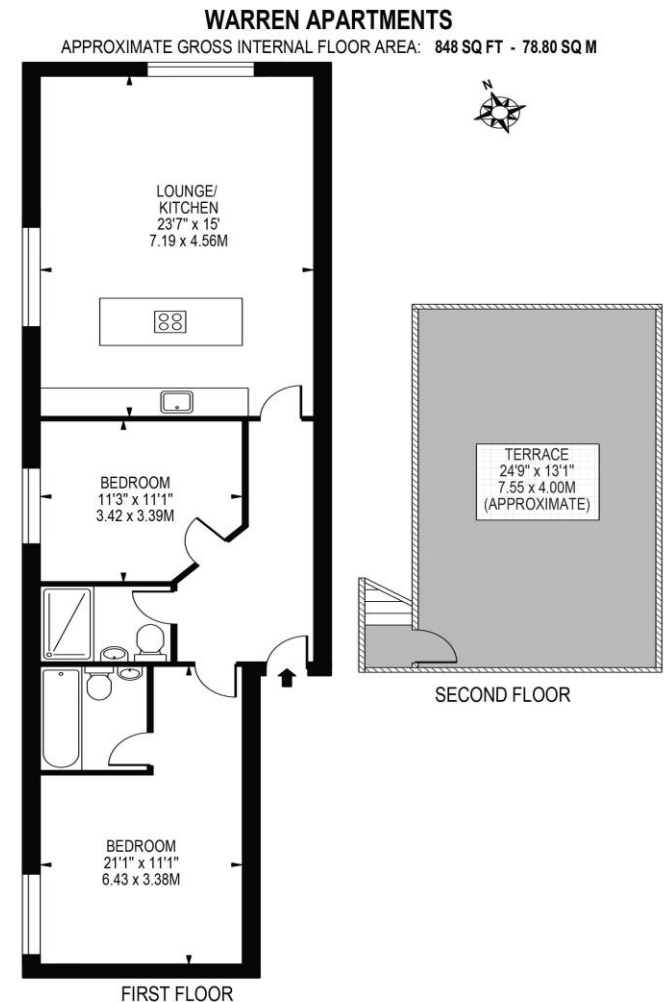

FIRST FLOOR  
FOR ILLUSTRATION PURPOSES ONLY

THIS FLOOR PLAN SHOULD BE USED AS A GENERAL OUTLINE FOR GUIDANCE ONLY AND DOES NOT CONSTITUTE IN WHOLE OR IN PART AN OFFER OR CONTRACT. ANY INTENDING PURCHASER OR LESSEE SHOULD SATISFY THEMSELVES BY INSPECTION, SEARCHES, ENQUIRIES AND FULL SURVEY AS TO THE CORRECTNESS OF EACH STATEMENT. ANY AREAS, MEASUREMENTS OR DISTANCES QUOTED ARE APPROXIMATE AND SHOULD NOT BE USED TO VALUE A PROPERTY OR BE THE BASIS OF ANY SALE OR LET.

Telephone

020 3697 9399

Website

[oaksestateagents.com](http://oaksestateagents.com)

Email

[Tulsehills@oaksestateagents.com](mailto:Tulsehills@oaksestateagents.com)

