



Marian Road, SW16 5HT

- Two bedrooms
- Eat in kitchen
- Close to transport
- Close to Streatham Common station
- Top floor flat
- Maisonette

Offers in Excess of

Marian Road, SW16 5HT

A wonderfully located two-bedroom top floor flat set on the quiet yet well connected Marian Road. The maisonette is accessed by it's own front door and comprises; two well-proportioned double bedrooms, kitchen with space for dining, a large family bathroom, and a living room with feature fire place. This wonderful home has been well maintained and modernised by the current owners, it would be perfect for a first time buyer or home mover looking for an extra bedroom. The flat is ideally located near to Streatham Common station with direct access to Clapham Junction, Balham, London Victoria, and London Bridge. The shops, bars and restaurants of Streatham Vale and Streatham high road are within easy reach of the property including the well-regarded Mere Scribbler and Railway pubs.



MARIAN ROAD

APPROXIMATE GROSS INTERNAL FLOOR AREA: 599 SQ FT - 55.65 SQ M

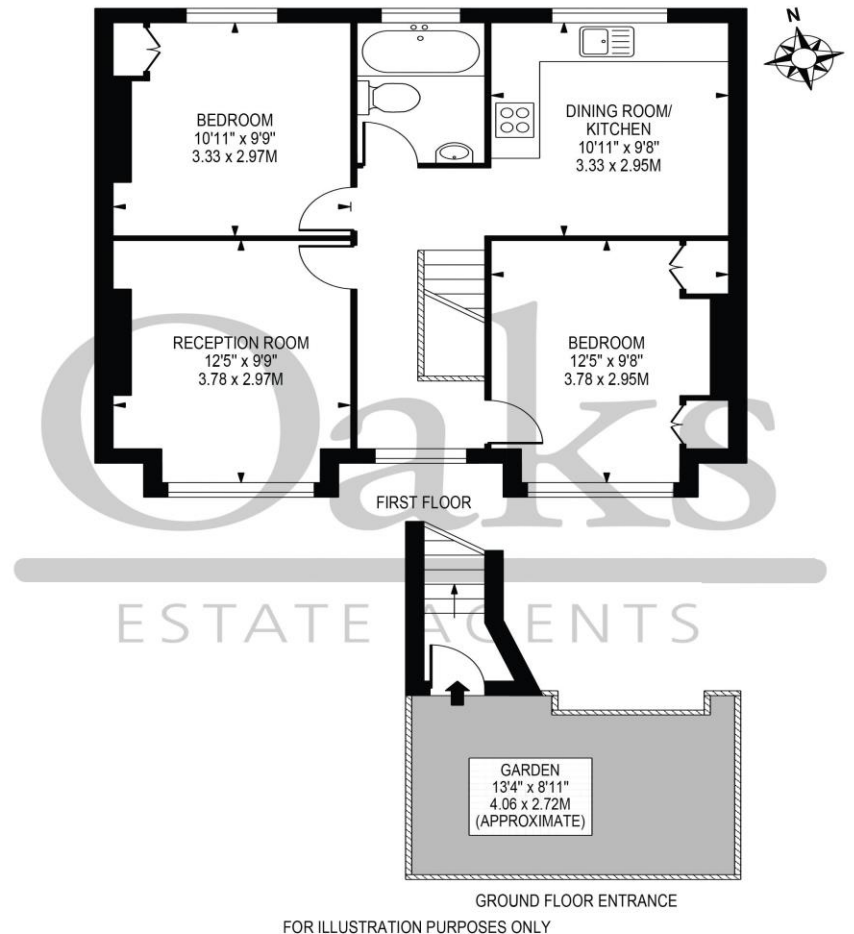

FOR ILLUSTRATION PURPOSES ONLY

THIS FLOOR PLAN SHOULD BE USED AS A GENERAL OUTLINE FOR GUIDANCE ONLY AND DOES NOT CONSTITUTE IN WHOLE OR IN PART AN OFFER OR CONTRACT. ANY INTENDING PURCHASER OR LESSEE SHOULD SATISFY THEMSELVES BY INSPECTION, SEARCHES, ENQUIRIES AND FULL SURVEY AS TO THE CORRECTNESS OF EACH STATEMENT. ANY AREAS, MEASUREMENTS OR DISTANCES QUOTED ARE APPROXIMATE AND SHOULD NOT BE USED TO VALUE A PROPERTY OR BE THE BASIS OF ANY SALE OR LET.

Telephone 020 3780 0000
Website www.oaksestateagents.com
Email streatham@oaksestateagents.com