



Westgate Road, SE25 4NA

£500,000

- Two double bedrooms
- Chain free
- Refurbished to a high standard
- Rich in period features
- Excellent transport links
- EPC rating: E

Westgate Road, SE25 4NA

Oaks Estate Agents are delighted to welcome to the market, this stunning two bedroom period house, situated in the heart of South Norwood. This beautiful home has recently been fully refurbished throughout and benefits from 888 sq. ft. of family living space. Westgate Road is rich in period features, is offered to the market with no onward chain and briefly comprises; two double bedrooms, spacious through lounge, contemporary bathroom suite with a freestanding bath and a separate shower, modern fitted kitchen supplied with integrated appliances and a mature garden over 50 feet in length. This property is the perfect hub for commuters as Harrington Road tram stop is on the next road and is situated close to Norwood Junction which have direct services into both London Bridge and Victoria stations. Westgate Road is situated near to a diverse selection of popular amenities on Portland Road and South Norwood High Street. In addition to this, the Crystal Palace Triangle is only a short journey away, boasting a wide array of independent shops, gastro pubs and restaurants.



Telephone 02081942779
Website www.oaksestateagents.com
Email southnorwood@oaksestateagents.com

WESTGATE ROAD

APPROXIMATE GROSS INTERNAL FLOOR AREA: 888 SQ FT - 82.48 SQ M

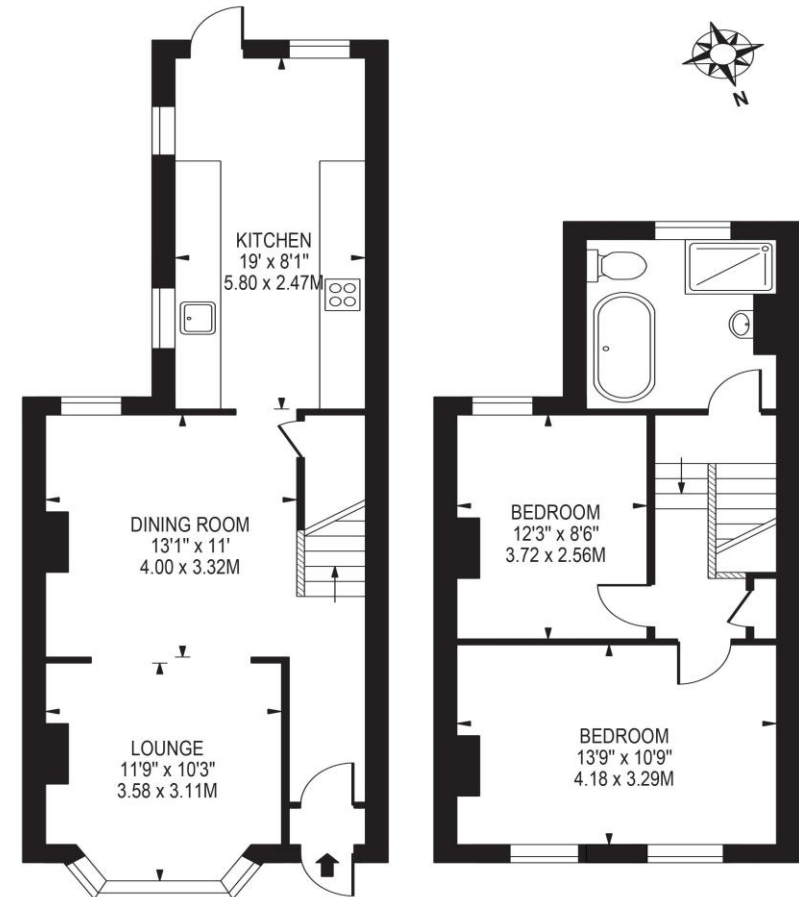

FOR ILLUSTRATION PURPOSES ONLY

THIS FLOOR PLAN SHOULD BE USED AS A GENERAL OUTLINE FOR GUIDANCE ONLY AND DOES NOT CONSTITUTE IN WHOLE OR IN PART AN OFFER OR CONTRACT. ANY INTENDING PURCHASER OR LESSEE SHOULD SATISFY THEMSELVES BY INSPECTION, SEARCHES, ENQUIRIES AND FULL SURVEY AS TO THE CORRECTNESS OF EACH STATEMENT. ANY AREAS, MEASUREMENTS OR DISTANCES QUOTED ARE APPROXIMATE AND SHOULD NOT BE USED TO VALUE A PROPERTY OR BE THE BASIS OF ANY SALE OR LET.