



Fernwood Avenue, SW16 1RD

£275,000

- One bedroom ground floor flat
- Large living room
- In need of modernisation
- Separate kitchen
- Period features throughout
- Quiet well connected road

Fernwood Avenue, SW16 1RD

A beautiful one-bedroom ground floor flat set on a quiet road on the borders of Tooting and Streatham. This conversion comprises; a double bedroom, a separate kitchen, large living room with original cornicing, and a bathroom. This wonderful home benefits from a number of period features throughout yet is in need of modernisation and would be perfect for someone looking to add value. Large windows flood the property with natural light throughout. This home is ideally located between Streatham (overground) and Tooting Bec (underground) stations with direct access to Clapham Junction, Balham, London Victoria, and London Bridge. The shops, bars and restaurants of Streatham High Road are within easy reach of the property as are the wide, open and leafy space of Tooting Bec common.



Telephone 020 3780 0000
Website oaksestateagents.com
Email streatham@oaksestateagents.com

FERNWOOD AVENUE

APPROXIMATE GROSS INTERNAL FLOOR AREA: 440 SQ FT - 40.84 SQ M

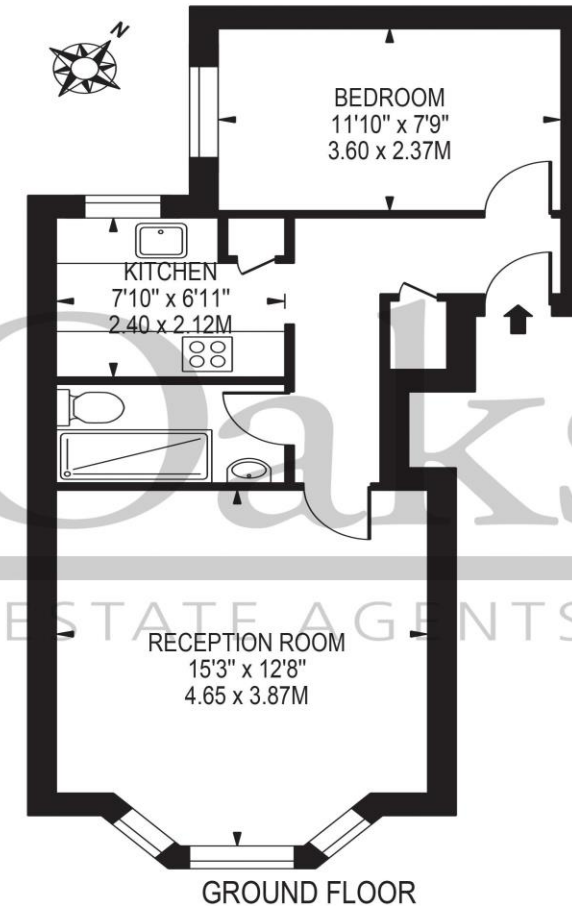

THIS FLOOR PLAN SHOULD BE USED AS A GENERAL OUTLINE FOR GUIDANCE ONLY AND DOES NOT CONSTITUTE IN WHOLE OR IN PART AN OFFER OR CONTRACT. ANY INTENDING PURCHASER OR LESSEE SHOULD SATISFY THEMSELVES BY INSPECTION, SEARCHES, ENQUIRIES AND FULL SURVEY AS TO THE CORRECTNESS OF EACH STATEMENT. ANY AREAS, MEASUREMENTS OR DISTANCES QUOTED ARE APPROXIMATE AND SHOULD NOT BE USED TO VALUE A PROPERTY OR BE THE BASIS OF ANY SALE OR LET.