

## Norbury Crescent, SW16 4JX

**Offers in Excess of £800,000**

- Five bedroom house
- Over 1900sqft
- Driveway to the front

- Loft conversion
- Large garden to the rear
- Close to Norbury station

# Norbury Crescent, SW16 4JX

A beautiful semi-detached, period home set on Norbury Crescent. Refurbished to a good standard throughout this property is rich in period features and benefits from over 1900sqft of living space. This large imposing home comprises; five bedrooms, three bathrooms, large open plan dining/kitchen, further dining room, large living room complete with bay window and a large garden to the rear. The property benefits from a driveway to the front and is flooded with natural light throughout. This home would suit any commuter requiring access into The City due to its close proximity to, Norbury station which provides direct access to Clapham Junction, Victoria, London Bridge and Farringdon. The wide, open spaces of Streatham Common are a short walk away as are the shops, bars and restaurants local to Streatham High Road including the well regarded Bull and Railway pubs.



## NORBURY CRESCENT

APPROXIMATE GROSS INTERNAL FLOOR AREA: 1979 SQ FT - 183.84 SQ M

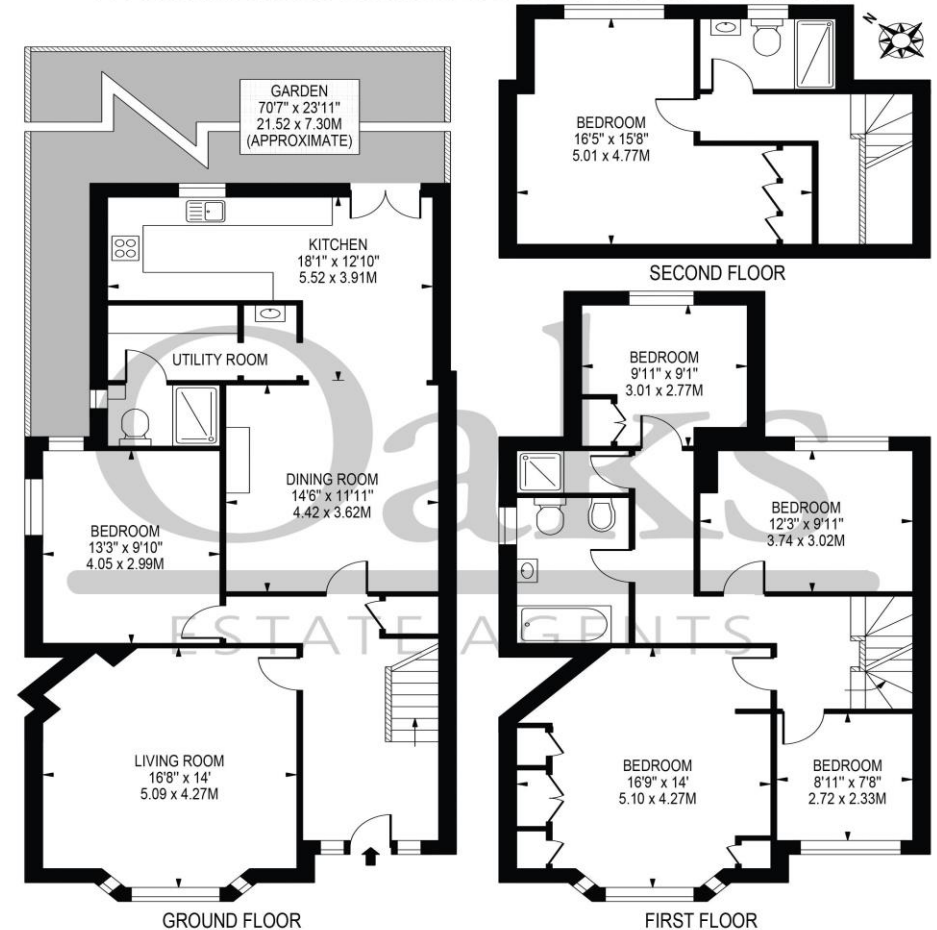

FOR ILLUSTRATION PURPOSES ONLY

THIS FLOOR PLAN SHOULD BE USED AS A GENERAL OUTLINE FOR GUIDANCE ONLY AND DOES NOT CONSTITUTE IN WHOLE OR IN PART AN OFFER OR CONTRACT. ANY INTENDING PURCHASER OR LESSEE SHOULD SATISFY THEMSELVES BY INSPECTION, SEARCHES, ENQUIRIES AND FULL SURVEY AS TO THE CORRECTNESS OF EACH STATEMENT. ANY AREAS, MEASUREMENTS OR DISTANCES QUOTED ARE APPROXIMATE AND SHOULD NOT BE USED TO VALUE A PROPERTY OR BE THE BASIS OF ANY SALE OR LET.

Telephone 020 3780 0000  
Website oaksestateagents.com  
Email streatham@oaksestateagents.com