



## Ashlake Road, SW16 2BB

- One bedroom flat
- Separate kitchen
- First floor flat flooded with natural light
- Quiet treelined street
- Close to amenities
- Period conversion

Offers in Excess of

# Ashlake Road, SW16 2BB

A beautiful conversion flat set within the confines of an imposing period property on Ashlake Road. The well-appointed property comprises of a large double bedroom with built in storage, separate recently modernised kitchen complete with integrated units, living room, bathroom and storage space in the loft. This home has been meticulously looked after and refurbished by the current owners and benefits from a number of period features and is flooded with natural light throughout. The flat is ideally located near to Streatham Station with direct access to Clapham Junction, Balham, London Victoria, and London Bridge. The shops, bars and restaurants of Streatham high road and West Norward are within easy reach of the property including a M&S and Aldi. In addition, the wide, open and leafy Streatham Common is just a short walk away from the property.



## ASHLAKE ROAD

APPROXIMATE GROSS INTERNAL FLOOR AREA: 443 SQ FT - 41.16 SQ M

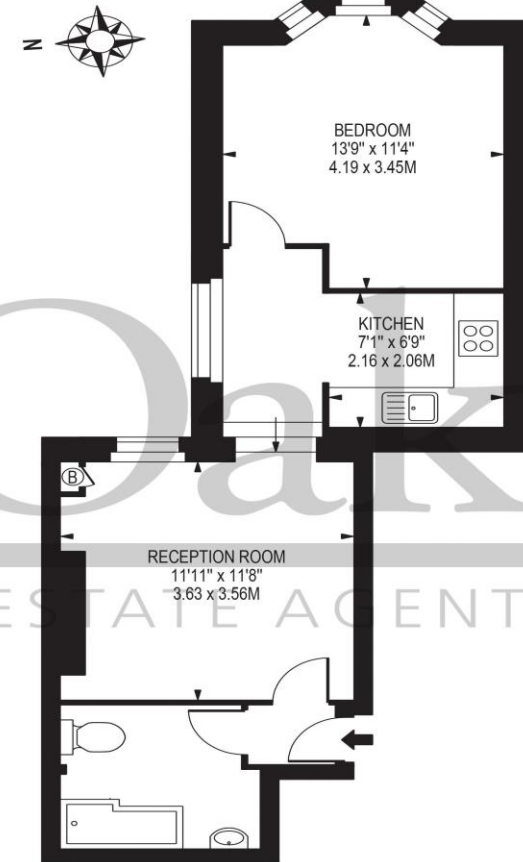

FIRST FLOOR

FOR ILLUSTRATION PURPOSES ONLY

THIS FLOOR PLAN SHOULD BE USED AS A GENERAL OUTLINE FOR GUIDANCE ONLY AND DOES NOT CONSTITUTE IN WHOLE OR IN PART AN OFFER OR CONTRACT. ANY INTENDING PURCHASER OR LESSEE SHOULD SATISFY THEMSELVES BY INSPECTION, SEARCHES, ENQUIRIES AND FULL SURVEY AS TO THE CORRECTNESS OF EACH STATEMENT. ANY AREAS, MEASUREMENTS OR DISTANCES QUOTED ARE APPROXIMATE AND SHOULD NOT BE USED TO VALUE A PROPERTY OR BE THE BASIS OF ANY SALE OR LET.

Telephone 020 3780 0000  
Website oaksestateagents.com  
Email streatham@oaksestateagents.com