



Sunnymead Avenue, CR4 1EW

£625,000

- Four bedroom house
- Extended into the loft
- Separate living room
- Large master ensuite
- Sunny garden
- Quiet location

Sunnymead Avenue, CR4 1EW

A stunning four-bedroom home set on the quiet Sunnymead Avenue. This property has been remodelled and extended by the current owners and comprises; four well-proportioned bedrooms, two bathrooms, a cosy living room and an open plan kitchen/dining room complete with integrated units which leads onto a sunny garden to the rear. This freehold house would be perfect for a first time buyer or home mover looking for a brand new, large space ready to move into straight away. The property is ideally located at the foot of Streatham Vale and is a walk from Streatham Common and Mitcham Eastfield Stations with direct access to Central London via Clapham Junction, London Bridge and London Victoria. Woodmansterne and Granton schools are a short walk away as are the shops, bars and restaurants local to Streatham Vale.



Telephone 020 3780 0000
Website oaksestateagents.com
Email streatham@oaksestateagents.com

SUNNYMEAD AVENUE

APPROXIMATE GROSS INTERNAL FLOOR AREA: 1344 SQ FT - 124.89 SQ M
(INCLUDING EAVES STORAGE & EXCLUDING GARAGE)
APPROXIMATE GROSS INTERNAL AREA OF EAVES STORAGE: 52 SQ FT - 4.80 SQ M
APPROXIMATE GROSS INTERNAL AREA OF GARAGE: 323 SQ FT - 30.00 SQ M

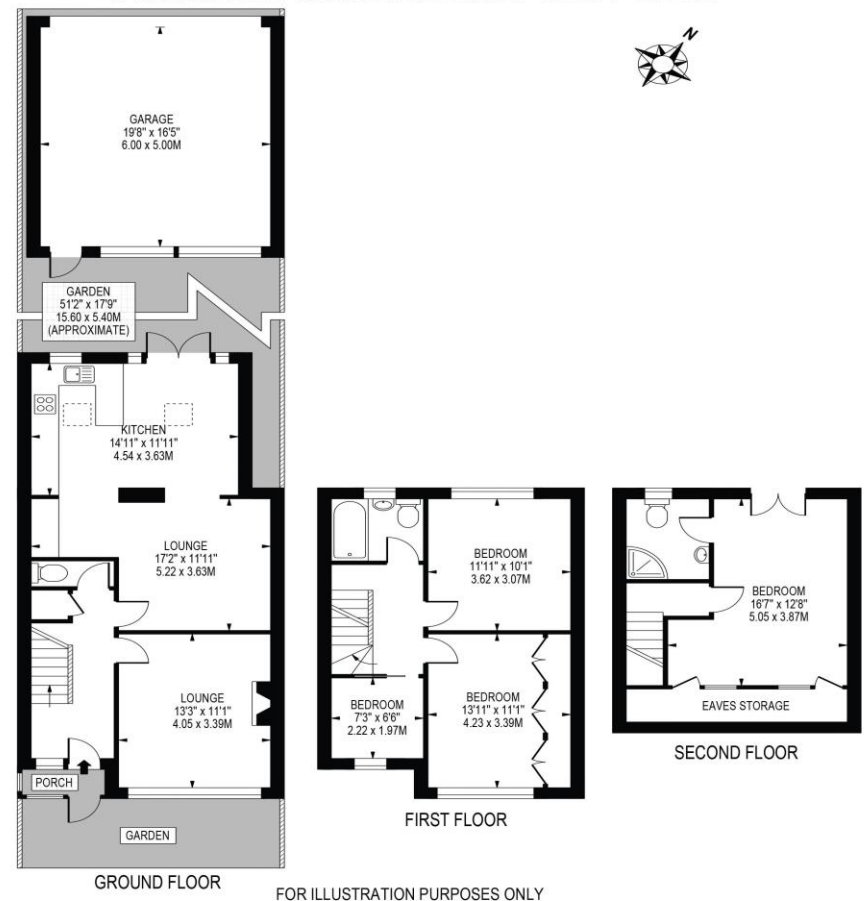

THIS FLOOR PLAN SHOULD BE USED AS A GENERAL OUTLINE FOR GUIDANCE ONLY AND DOES NOT CONSTITUTE IN WHOLE OR IN PART AN OFFER OR CONTRACT. ANY INTENDING PURCHASER OR LESSEE SHOULD SATISFY THEMSELVES BY INSPECTION, SEARCHES, ENQUIRIES AND FULL SURVEY AS TO THE CORRECTNESS OF EACH STATEMENT. ANY AREAS, MEASUREMENTS OR DISTANCES QUOTED ARE APPROXIMATE AND SHOULD NOT BE USED TO VALUE A PROPERTY OR BE THE BASIS OF ANY SALE OR LET.