



## Pathfield Road, SW16 5NZ

- Two-bedroom flat
- Open plan living
- Close to Streatham Stations
- Tree lined street
- Modern interior
- Chain free

Offers in Excess of

# Pathfield Road, SW16 5NZ

A stunning first floor flat set within the confines of a beautiful period property located on a popular residential road in the heart of Streatham. Lovingly cared for by the current owners, Pathfield Road has a period feel yet is also very modern and has a wealth of living and bedroom space. This wonderful property is in excellent decorative order throughout and comprises; large open plan reception/kitchen with high ceilings, two bedrooms, a bathroom and ensuite and plenty of storage space including a laundry room. Set on a quiet tree lined street this property would be perfect for a first time buyer, home mover or investor. This beautiful home would suit any commuter requiring access into The City due its close proximity to Streatham Common Station with direct access to central London Via London Bridge and London Victoria. Pathfield Road is positioned close to a wide array of popular local amenities on Streatham High Road.



## PATHFIELD ROAD

APPROXIMATE GROSS INTERNAL FLOOR AREA: 656 SQ FT - 60.92 SQ M

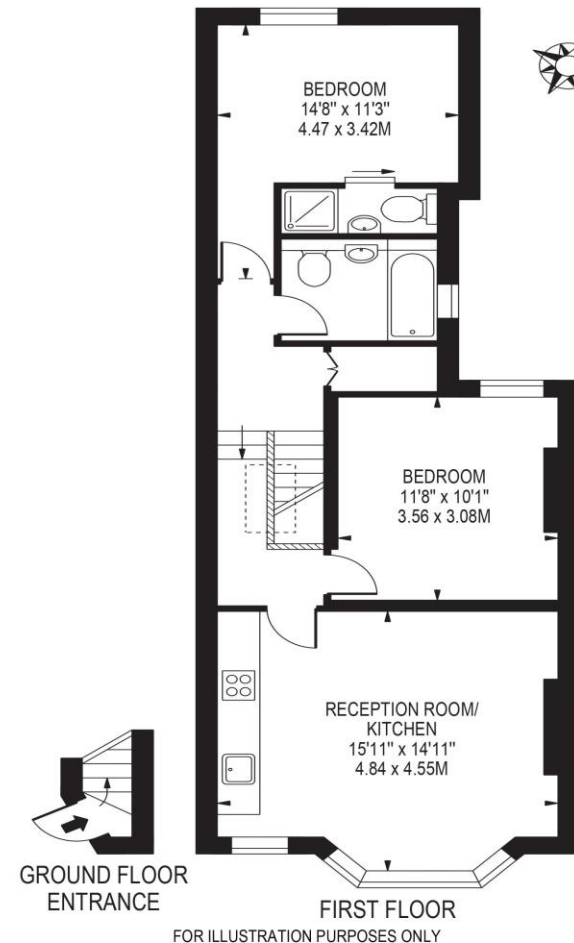

THIS FLOOR PLAN SHOULD BE USED AS A GENERAL OUTLINE FOR GUIDANCE ONLY AND DOES NOT CONSTITUTE IN WHOLE OR IN PART AN OFFER OR CONTRACT. ANY INTENDING PURCHASER OR LESSEE SHOULD SATISFY THEMSELVES BY INSPECTION, SEARCHES, ENQUIRIES AND FULL SURVEY AS TO THE CORRECTNESS OF EACH STATEMENT. ANY AREAS, MEASUREMENTS OR DISTANCES QUOTED ARE APPROXIMATE AND SHOULD NOT BE USED TO VALUE A PROPERTY OR BE THE BASIS OF ANY SALE OR LET.

Telephone 020 3780 0000  
Website oaksestateagents.com  
Email streatham@oaksestateagents.com

