



Fayland Avenue, SW16 1SS

£400,000

- Top floor flat
- Flooded with natural light
- Three bedrooms

- Separate kitchen
- Balcony
- Well connected to train / underground links

Fayland Avenue, SW16 1SS

A stunning top floor three-bedroom flat set on a wide, tree-lined street. The property has been meticulously refurbished throughout and comprises of three double bedrooms, separate kitchen, modern family bathroom with underfloor heating and combined shower/bath, large living/dining room and a sunny balcony. Set on the top of this well-maintained block with triple aspect, the property would be perfect for a buyer looking for extra space while being close to parks, schools and local amenities. The property is just a short walk from the 150-acre expanse of Tooting Common, complete with athletics track and Tooting Bec Lido. Residential parking available set within extensive communal grounds and is ideally located for the bars, restaurants and shops in the Tooting Bec, Balham and Streatham areas.

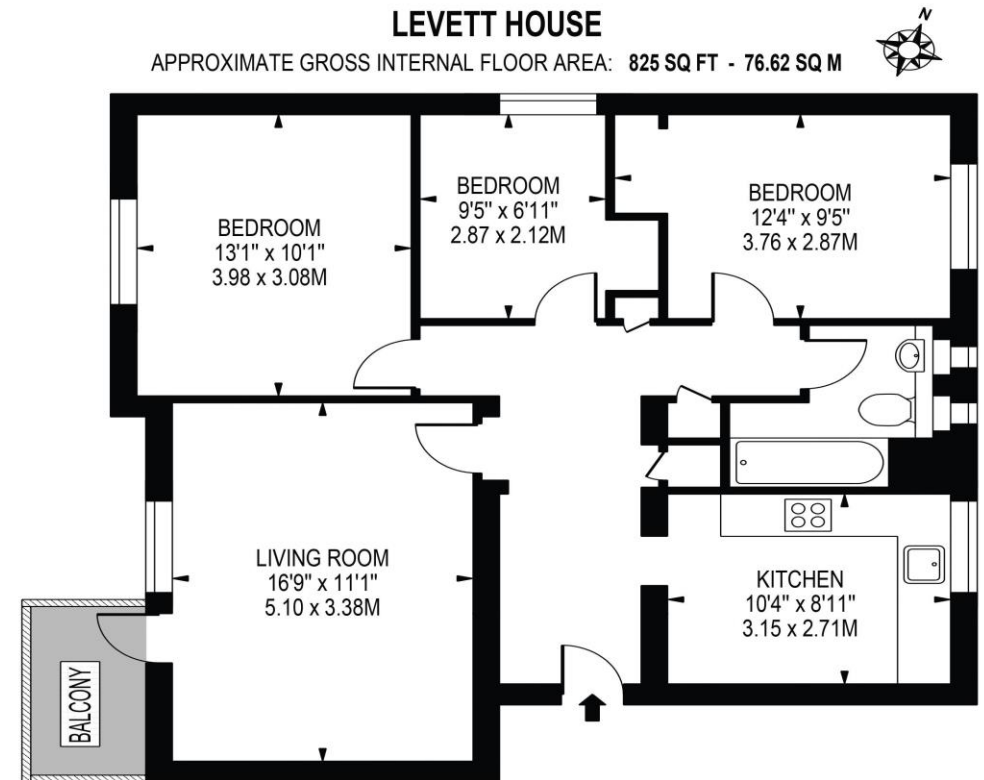

SECOND FLOOR

FOR ILLUSTRATION PURPOSES ONLY

THIS FLOOR PLAN SHOULD BE USED AS A GENERAL OUTLINE FOR GUIDANCE ONLY AND DOES NOT CONSTITUTE IN WHOLE OR IN PART AN OFFER OR CONTRACT. ANY INTENDING PURCHASER OR LESSEE SHOULD SATISFY THEMSELVES BY INSPECTION, SEARCHES, ENQUIRIES AND FULL SURVEY AS TO THE CORRECTNESS OF EACH STATEMENT. ANY AREAS, MEASUREMENTS OR DISTANCES QUOTED ARE APPROXIMATE AND SHOULD NOT BE USED TO VALUE A PROPERTY OR BE THE BASIS OF ANY SALE OR LET.

Telephone 020 3780 0000
Website oaksestateagents.com
Email streatham@oaksestateagents.com