



Lincoln Road, SE25 4HG

£525,000

- 1,212 sq. ft. of family living space
- Chain free
- Off street parking
- Lovely condition throughout
- Excellent transport links into The City
- Close to wide array of local amenities

Lincoln Road, SE25 4HG

Oaks Estate Agents are delighted to welcome to the market this beautiful three bedroom period house. Loving cared for by its current owners, this property benefits from a generous 1,212 sq. ft. of family living space. Lincoln road is light and airy throughout and comprises; three double bedrooms, family bathroom suite, spacious living room and dining room, contemporary kitchen and a lovely easy to maintain garden. This home further benefits from off street parking and the potential to extend, STPP. Lincoln Road is situated near to a diverse selection of popular amenities on Portland Road and South Norwood High Street, and The Crystal Palace Triangle is only a short journey away, boasting a wide array of independent shops, gastro pubs and restaurants.



Telephone 02081942779
Website oaksestateagents.com
Email southnorwood@oaksestateagents.com

LINCOLN ROAD

APPROXIMATE GROSS INTERNAL FLOOR AREA: 1212 SQ FT - 112.56 SQ M

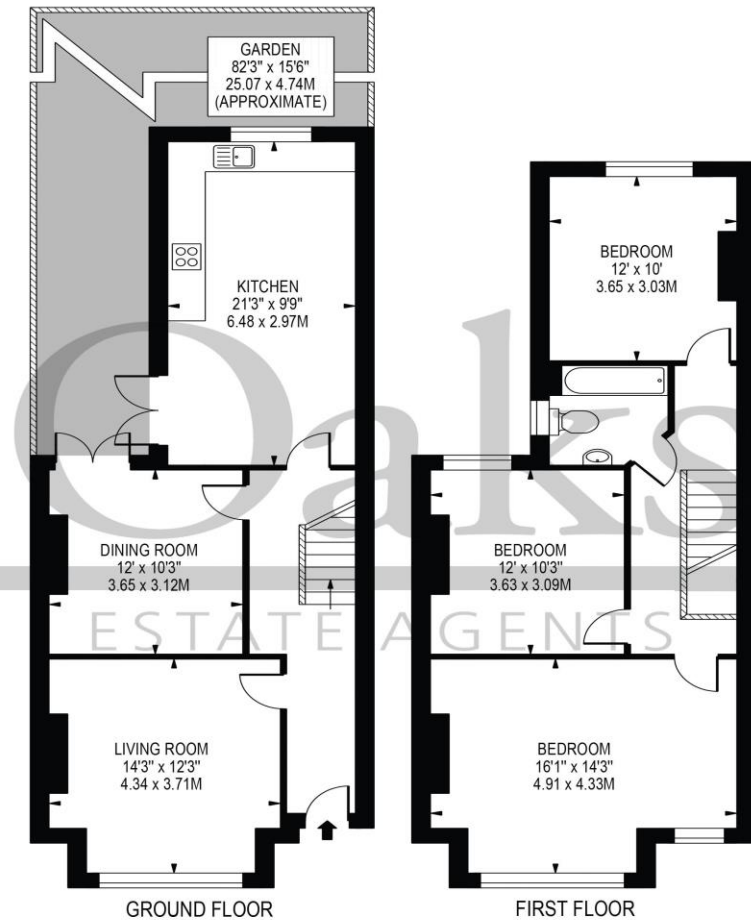

FOR ILLUSTRATION PURPOSES ONLY
THIS FLOOR PLAN SHOULD BE USED AS A GENERAL OUTLINE FOR GUIDANCE ONLY AND DOES NOT CONSTITUTE IN WHOLE OR IN PART AN OFFER OR CONTRACT.
ANY INTENDING PURCHASER OR LESSEE SHOULD SATISFY THEMSELVES BY INSPECTION, SEARCHES, ENQUIRIES AND FULL SURVEY AS TO THE CORRECTNESS OF EACH STATEMENT.
ANY AREAS, MEASUREMENTS OR DISTANCES QUOTED ARE APPROXIMATE AND SHOULD NOT BE USED TO VALUE A PROPERTY OR BE THE BASIS OF ANY SALE OR LET.