



## Ullathorne Road, SW16 1SL

£625,000

- Three bedroom house
- Secluded garden
- Separate kitchen with space for a dining table
- Quiet location
- Right next to Tooting Common
- EPC rating: TBC

# Ullathorne Road, SW16 1SL

A beautiful three bedroom home right next to Tooting Common. Lovingly cared for and refurbished by the current owner this property comprises; three bedrooms, family bathroom, a downstairs WC, sunny living room, a modernised kitchen complete with modern integrated units, a conservatory with paved floor and a sunny and secure garden to the rear. It would be perfect for a first time buyer or home mover looking for extra space. The property is perfectly positioned between Streatham and Tooting with the wide, open and leafy Tooting Common just a short walk away. Tooting Bec underground and Streatham Common Stations are walks away with over and underground access to central London.



## ULLATHORNE ROAD

APPROXIMATE GROSS INTERNAL FLOOR AREA: 952 SQ FT - 88.44 SQ M  
(EXCLUDING WINTER GARDEN)

APPROXIMATE GROSS INTERNAL AREA OF WINTER GARDEN: 54 SQ FT - 5.04 SQ M

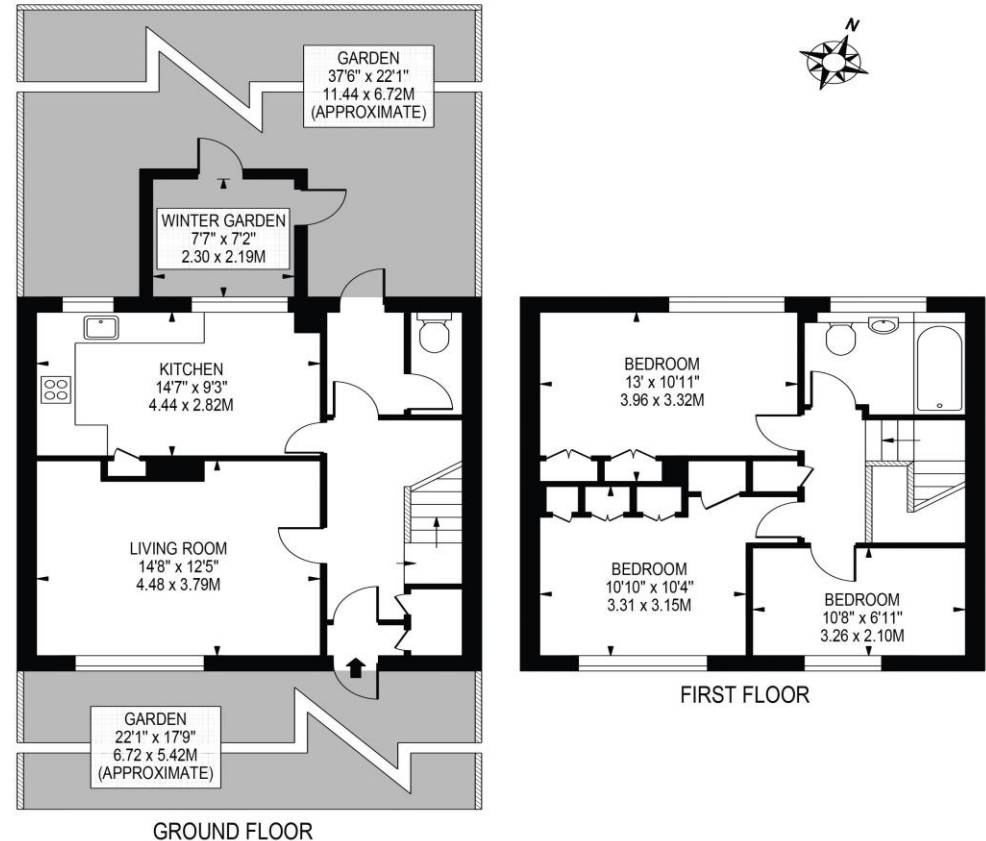

FOR ILLUSTRATION PURPOSES ONLY

THIS FLOOR PLAN SHOULD BE USED AS A GENERAL OUTLINE FOR GUIDANCE ONLY AND DOES NOT CONSTITUTE IN WHOLE OR IN PART AN OFFER OR CONTRACT. ANY INTENDING PURCHASER OR LESSEE SHOULD SATISFY THEMSELVES BY INSPECTION, SEARCHES, ENQUIRIES AND FULL SURVEY AS TO THE CORRECTNESS OF EACH STATEMENT. ANY AREAS, MEASUREMENTS OR DISTANCES QUOTED ARE APPROXIMATE AND SHOULD NOT BE USED TO VALUE A PROPERTY OR BE THE BASIS OF ANY SALE OR LET.

Telephone

020 3780 0000

Website

[oaksestateagents.com](http://oaksestateagents.com)

Email

[streatham@oaksestateagents.com](mailto:streatham@oaksestateagents.com)